

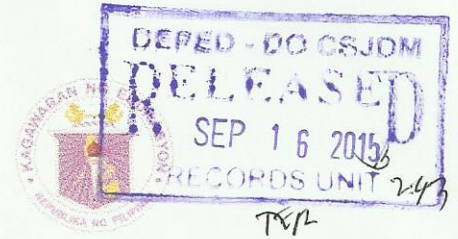

Republic of the Philippines
DEPARTMENT OF EDUCATION
 Region III
DIVISION OF CITY SCHOOLS
 City of San Jose del Monte



September 16, 2015

DIVISION MEMORANDUM

No. 166 s. 2015

2015 PHILIPPINE EDUCATIONAL PLACEMENT TEST (PEPT)

To: OIC - Assistant Schools Division Superintendent
 Division Chiefs
 Education Program Supervisors
 Public Schools District Supervisors
 Education Program Specialists
 Public and Private Elementary and Secondary School Heads
 All Others Concerned

1. The 2015 Philippine Educational Placement Test will be administered by the Department of Education through the National Education Testing and Research Center (NETRC) at San Jose del Monte Central School on Sunday, November 15, 2015 at 7:30 a.m.
2. Final registration and submission of accomplished PEPT Forms and other required documents is on Wednesday, September 30, 2015. (Attention: Robesa R. Hilario)
3. Prospective registrants are children and youth who are Filipino citizens and who fall within the following categories:

Grade/Year Level Passed	Normal Age	Age on the Date of Examination
None (NS)		
Kinder (K)	6	At least 7 years old
Grade 1	7	At least 8 years old
Grade 2	8	At least 9 years old
Grade 3	9	At least 10 years old
Grade 4	10	At least 11 years old
Grade 5	11	At least 12 years old
Grade 6	12	At least 13 years old
Grade 7	13	At least 14 years old
Grade 8	14	At least 15 years old
Grade 9	15	At least 16 years old

4. Prospective registrants should submit the following requirements:
 - a. Birth Certificate
 - b. School Record/s
 - Secondary - Form 137
 - Elementary - Form 137/138
 - c. Two (2) identical and recently taken ID pictures(1" x 1")
 - d. School permit/recognition in case of private school
5. A non-refundable fee of **fifty pesos (Php50.00)** shall be charged against each registrant.
6. Immediate and wide dissemination of this Memorandum is desired.

GHPascual
GERMELINA H. PASCUAL, CESO V
 Schools Division Superintendent *rh*